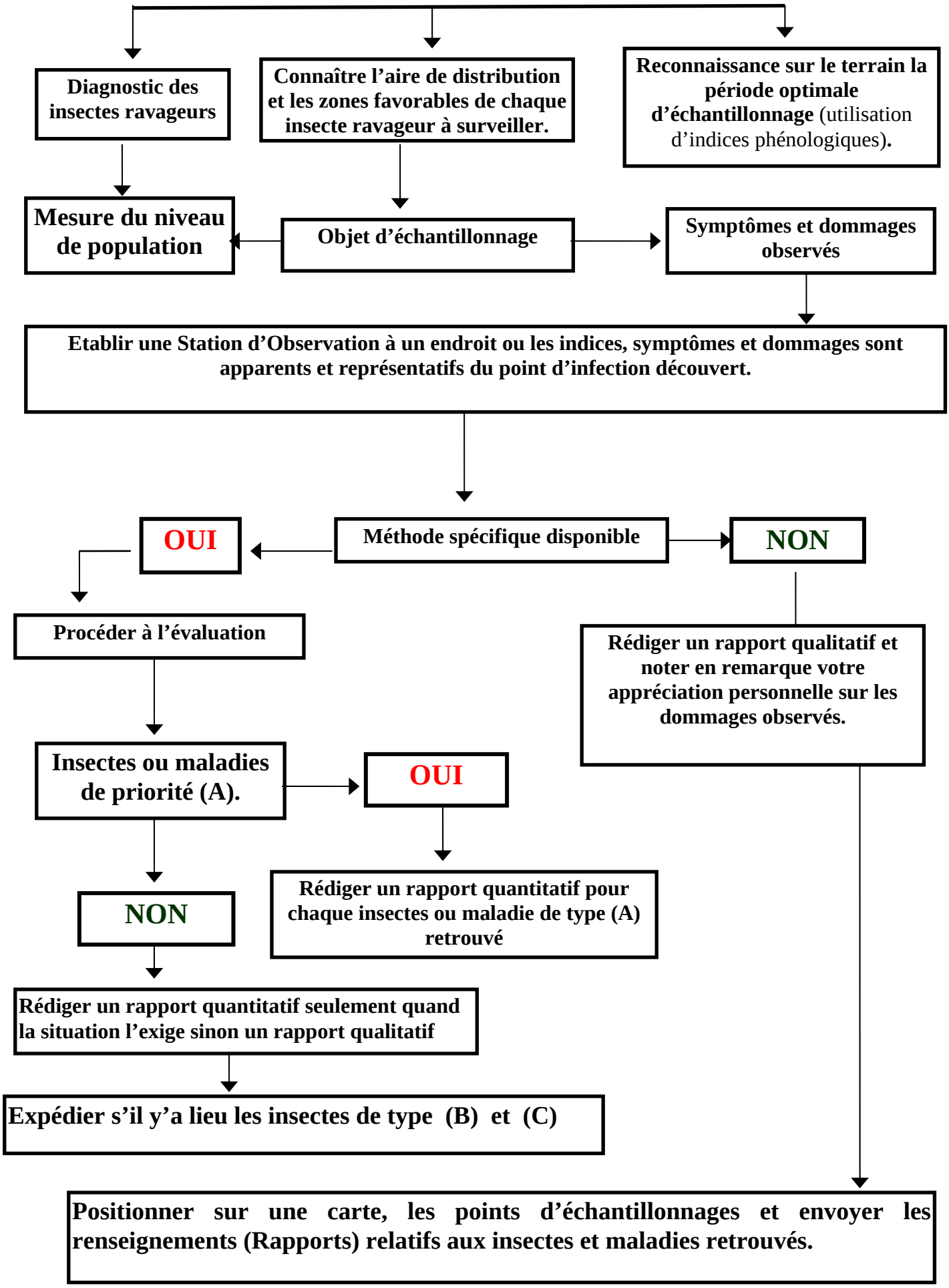Surveillance dynamique des principaux ravageurs des forêts